Solar power generation system in Burkina Faso

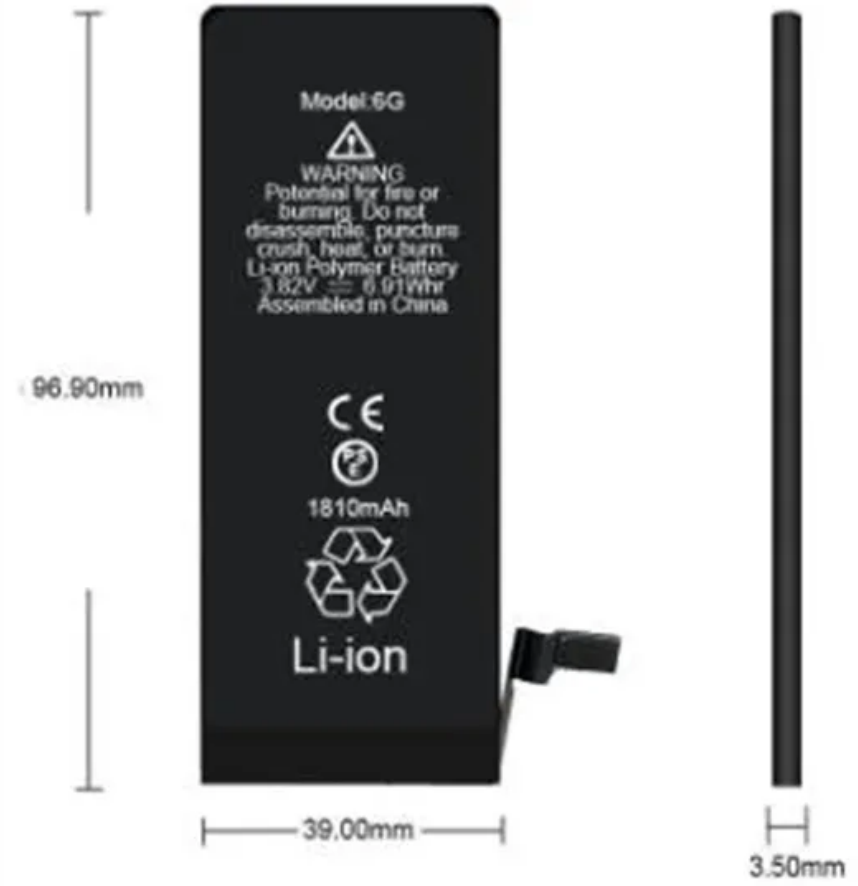

Overview

The Government of Burkina Faso has signed a Public-Private Partnership (PPP) agreement with a local developer and a Dutch clean energy investment firm to develop a major solar and battery storage system. This state-of-the-art facility, valued at $50 million, will produce 200,000 solar panels annually. This 18-megawatt (MW) solar initiative, backed by strategic financial commitments from the Sustainable Energy Fund for Africa (SEFA) and the African. Since the last iteration, significant progress has been made with the successive commissioning of new solar power plants in Burkina Faso in 2024, and the continuation of electrification efforts despite the security crisis. The national coverage rate has increased to 50%, compared to a national.

Solar power generation system in Burkina Faso

Burkina Faso Gets EUR6M for Dédougou Solar Project

As one of Burkina Faso's first independent power producer projects, the Dédougou solar plant is expected to reshape the country's electricity sector. It will help reduce reliance on imported ...

Get Price

Faso Energy: Burkina Faso's Solar Factory Leads Clean Energy

The new factory marks a pivotal moment in Burkina Faso's energy landscape. The facility will cater to the growing demand for solar panels in the on-grid market, which is fueled by utility-scale ...

Get Price

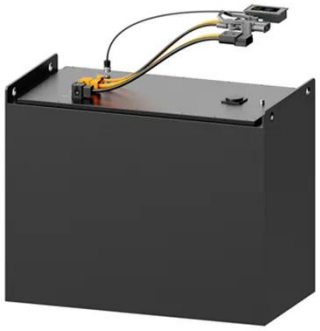

Techno-economic assessment of centralised solar PV deployment in

The findings of this study provide key insights into the feasibility and potential benefits of deploying centralised solar PV systems in Burkina Faso. The findings could be helpful to ...

Get Price

Burkina Faso: PPP to develop solar

energy, battery storage project

The Government of Burkina Faso has signed a Public-Private Partnership (PPP) agreement with a local developer and a Dutch clean energy investment firm to develop a major solar ...

Get Price

SEFA commits EUR6 million to Dédougou Solar Project in Burkina Faso

The Dédougou Solar Power project aligns with the African Development Bank-led Desert-to-Power initiative, which aims to turn the Sahel region into the world's largest solar power zone. It is ...

Get Price

Dédougou Solar: A New Dawn for Burkina Faso

The Dédougou Solar Power project represents a significant leap forward in Burkina Faso's pursuit of sustainable energy and economic development. Through strategic financing, international ...

Get Price

Burkina Faso

Since the last iteration, significant progress has been made with the successive commissioning of new solar

power plants in Burkina Faso in 2024, and the continuation of electrification efforts despite the ...

Get Price

Integrated solar electrification and community empowerment in a ...

This study addresses the urgent need for tailored, scalable models of rural electrification in Burkina Faso by focusing on the design and feasibility of an off-grid solar mini-grid for Nienega ...

Get Price

Off-grid solar storage powers rural Burkina Faso

However, Burkina Faso is rich in solar resources, providing favorable conditions for solar power generation. In 2023, our company was involved in electrification projects in four rural areas of ...

Get Price

Burkina Faso solar project

The construction of a solar PV plant in Burkina Faso - one of the country"s first independent power producer projects - is set to be accelerated after receiving a concessional financing package.

Get Price

Contact Us

For catalog requests, pricing, or partnerships, please visit:
https://k3gizycko.pl